

Reference :

Lot 14 Huff Estates Sec. I
Plat Book EEE, Page 141B.

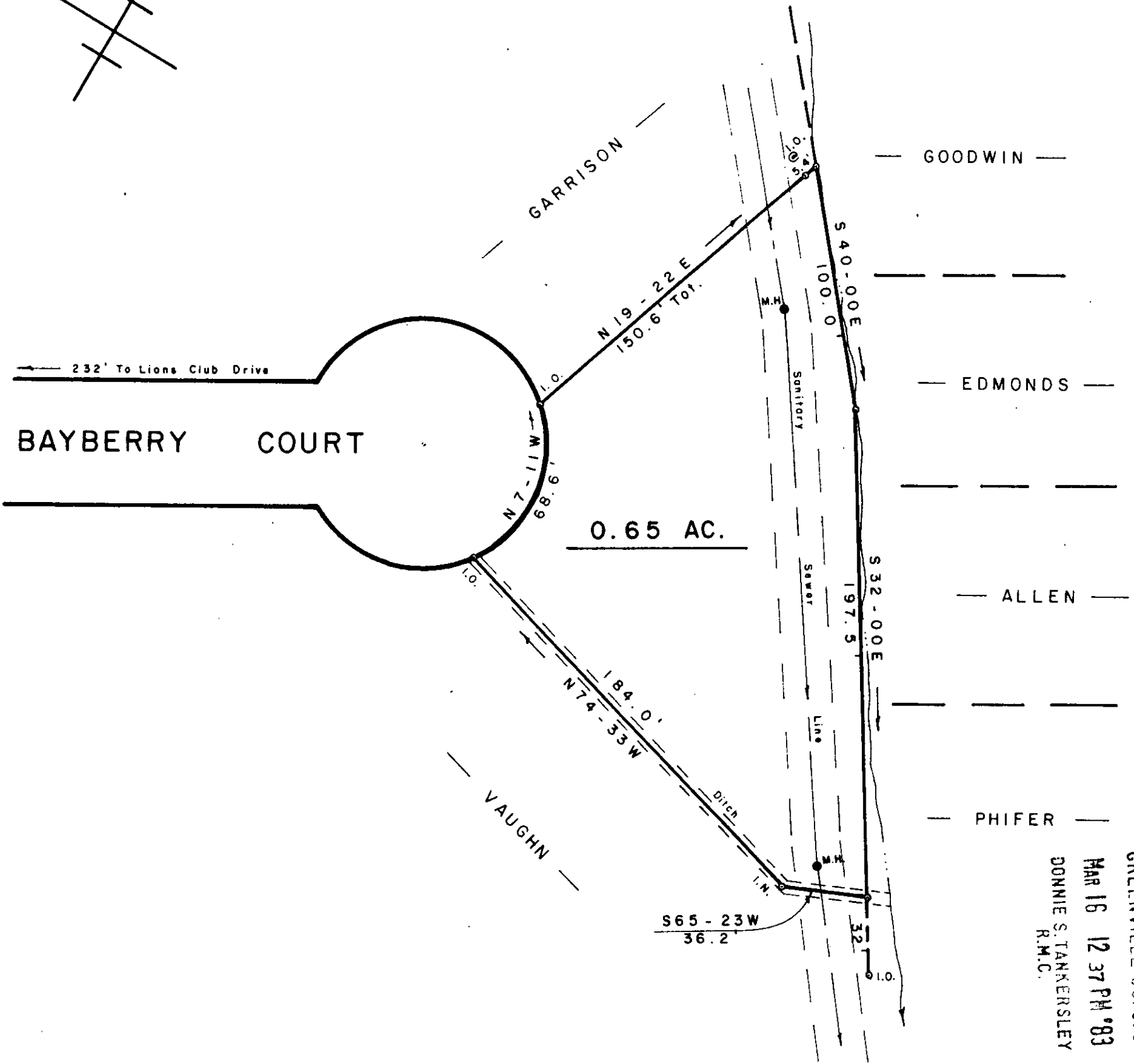
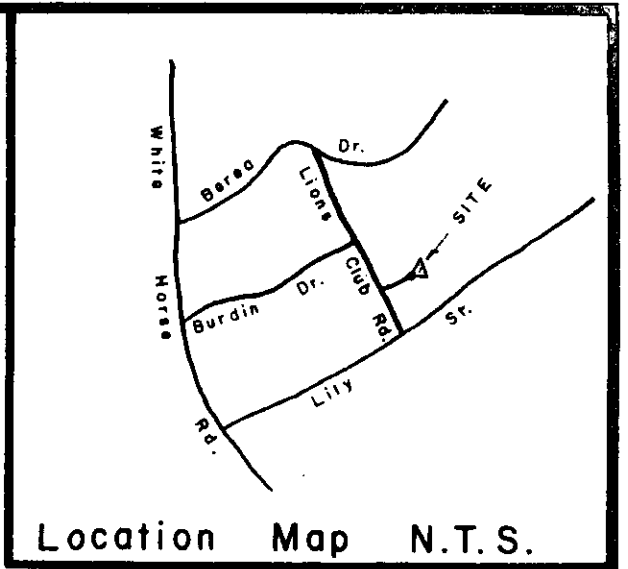
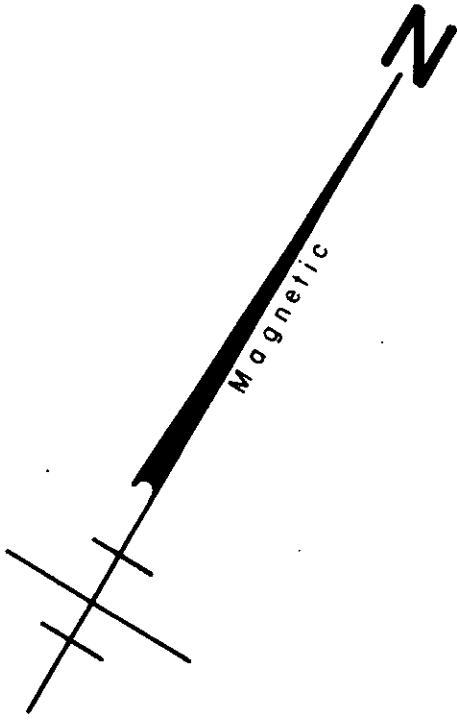

FILED
GREENVILLE CO. S.C.
MAR 16 12 37 PM '83
DONNIE S. TANKERSLEY
R.M.C.

SURVEY FOR
JOHN W. COLEMAN
BEREA GREENVILLE CO. 9-M-44
SOUTH CAROLINA
MARCH 11, 1983

MAR 16 1983

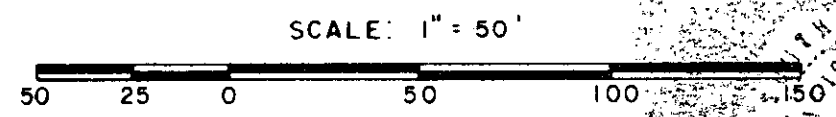

WRW
W. R. WILLIAMS, JR.
ENGR./SURVEYOR, Inc.
P. E. & L. S. No. 3979
15 S. MAIN STREET
TRAVELERS REST, S. C.
29690

hereby certify that the ratio of precision of the field survey is 1/5000 as shown hereon and the area was determined by DMD method of area calculation.
W. R. Williams, Jr.
P. E. & L. S. No. 3979

500 31 26671A01